

---

## WHLC Architecture - Schwartz/Silver Architects

---

A Joint Venture

### CONSTRUCTION REPORT

---

Project: River Center Branch Library

Project No.: 11-025

Report No.: 022

Site Visit Date/Time: 10-26-2017

Location: Project Site; site visit and walk

Attendees: R. Roussel, T. Colomb, T. Mathis, M. Caillouet

Weather/Temp: Sunny, Partly Cloudy, Hot and Humid.

#### Work in Progress/Observations:

- Glass is now being installed into the storefront framing.
- Framing on the North elevation below the 3 and 4th floor curtain wall is being installed complete with sheathing.
- Remedial 1st slab work is ongoing with regards to the drainage line to extend out of the north elevation near the book drop and Severy Area.
- The stair hand rails (flat bar) details are currently being installed at the fire stair.
- Need to verify the ceiling height in regards to the window in the corridor at the staff elevator. I don't believe we have a ceiling pocket called for.
- Interior framing work continues.
- Sprinkler main and main work was ongoing in the Fire Pump Room.
- Roofing work is ongoing at the high section of the roof.
- Vapor barrier work is still in progress at the high sections of the 4th floor structure.
- The framing at the reveal is now ongoing. The exterior sheathing for the reveal is being installed. We will need to notch the existing, installed, 3rd floor slab a bit to allow for the reveal and ACM finish to continue beyond.
- Storefront framing and glazing work is ongoing.

(see attached photos)

Items/Questions:

Prepared by: WHLC Architecture, LLC.



IMG\_6915

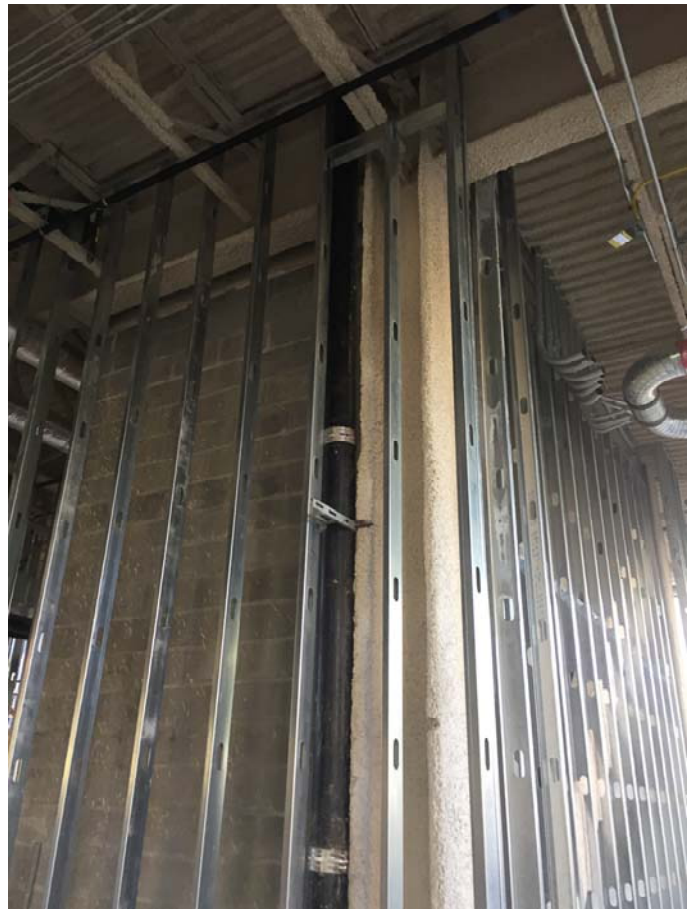

IMG\_6917



IMG\_6918



IMG\_6921



IMG\_7386

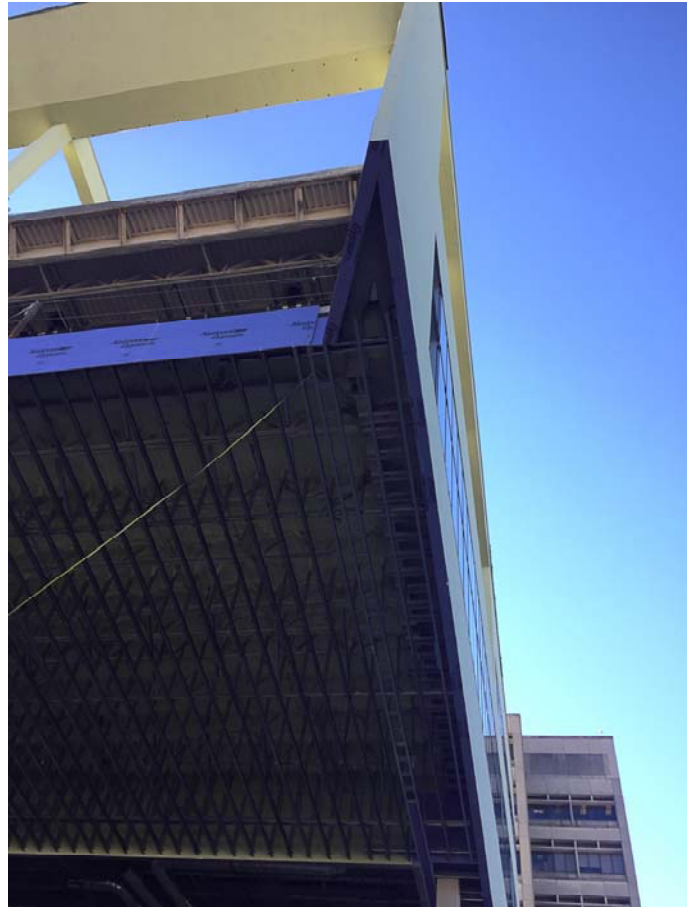

IMG\_7387