WHLC Architecture - Schwartz/Silver Architects

A Joint Venture

CONSTRUCTION REPORT

Project: River Center Branch Library

Project No.: 11-025

Report No.: 012

Site Visit Date/Time: 05-30-2017

Location: Project Site; site visit and walk

Attendees: T. Mathis, R. Roussel, T. Colomb, M. Caillouet.

Weather/Temp:

Work in Progress/Observations:

- Steel erection continues, project topped out last Friday.
- Shear studs have been installed.
- All WWF and shear studs are installed preparing for the second floor concrete pour which happened last Friday.
- The rebar was secured and in place as well.
- Thimbles and ductwork sleeves have also been installed.
- The curb is being formed around the western side at the ground level.
- Decking was being shaken out at the above levels.
- Layout on the first floor was in-process for interior metal stud framing.
- Pile caps are underway at the adjacent City Hall Plaza Project.
- Shoring has been installed here for that pile cap work.
- It will be a matter of weeks before the HVAC lines are ready to be re-run.
- Metal studs are all on site.
- Supports are being hung from first floor deck for duct work.

(see attached photos)

Items/Questions:

Prepared by: WHLC Architecture, LLC.



IMG_3176

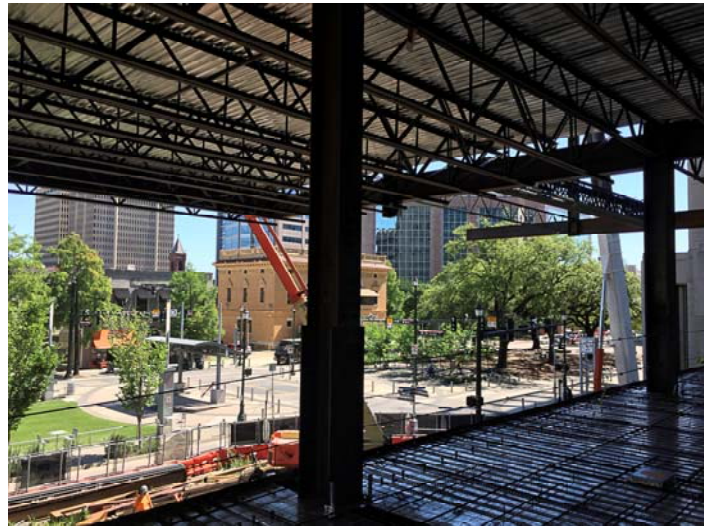

IMG_3180



IMG_3184

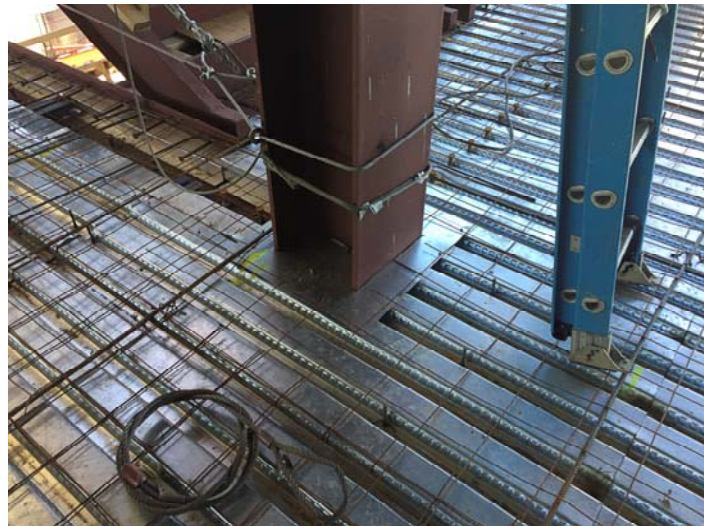

IMG_3187



IMG_3190

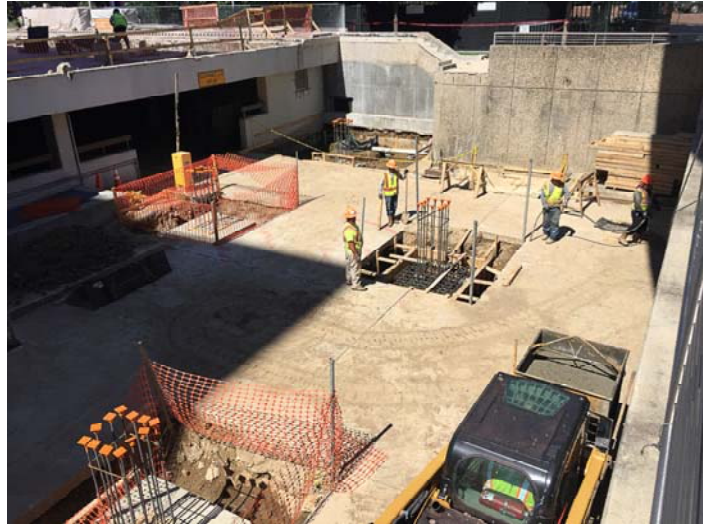

IMG_3191

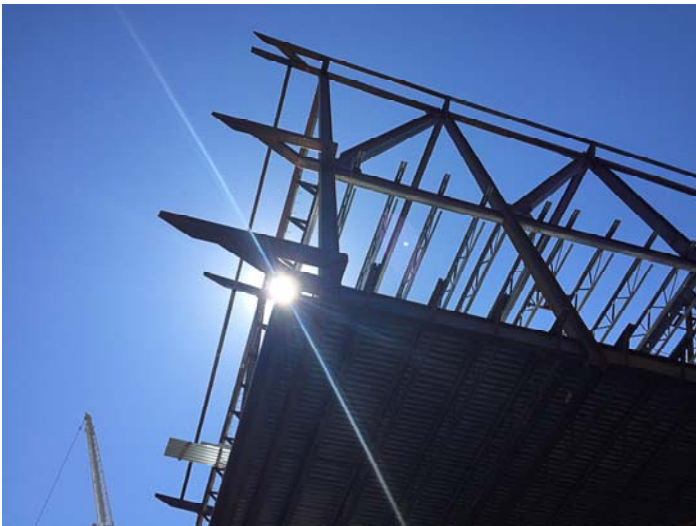

IMG_3197



IMG_3213



IMG_3221



IMG_3232