WHLC Architecture - Schwartz/Silver Architects

A Joint Venture

CONSTRUCTION REPORT

Project: River Center Branch Library

Project No.: 11-025

Report No.: 034

Site Visit Date/Time: 04-20-2018

Location: Project Site; site visit and walk

Attendees: R. Roussel, T. Colomb, T. Mathis, M. Caillouet

Weather/Temp: Clear and dry, mid 40s to upper 50s for a high temp.

Work in Progress/Observations:

- There are two compromised structural connections at the library. On April 18th, 2018 these two connections broke. Our goal is to ensure that the building is 100% safe and structurally sound in every way.
- Measures are being taken today to "secure" these connections into place.
- We anticipate a full structural analysis. This analysis will contain more details as to the fix going on today, and any additional measures to be taken in the future.
- The contractor shall perform a slab survey to understand the result of any deflection in the all levels of the building. This information, coupled with the structural analysis will help us to determine the proper course of action.

(see attached photos)

Items/Questions:

Prepared by: WHLC Architecture, LLC.



IMG_1063



IMG_1064



IMG_1065



IMG_1066



IMG_1067



IMG_1068



IMG_1069



IMG_1070



IMG_1071

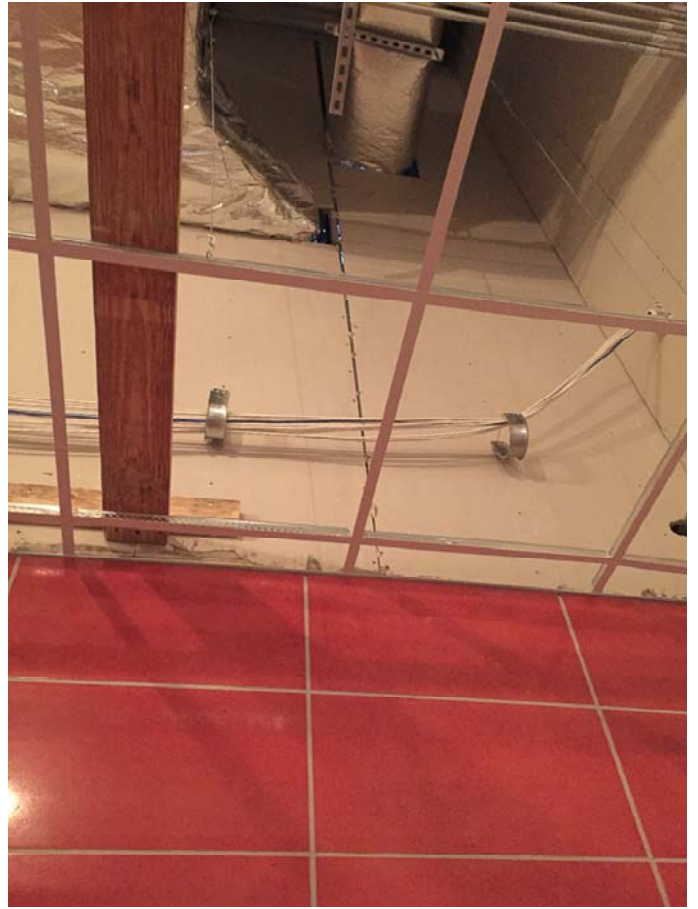

IMG_1072



IMG_1073

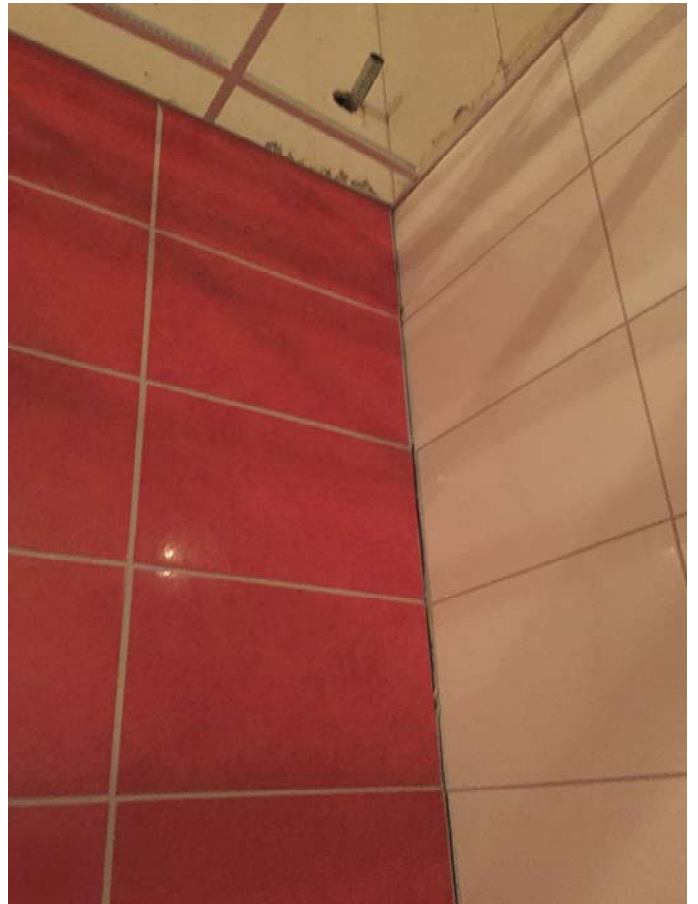

IMG_1074



IMG_1075



IMG_1076



IMG_1077



IMG_1078